

DOCKET
STATED MEETING OF MAUMEE VALLEY PRESBYTERY
First Presbyterian Church, Findlay, Ohio
Tuesday, May 19, 2026

2:30 Registration begins (Coffee and snacks available!)

3:00 GETTING ORGANIZED Nan Clancy

Opening Prayer
Call to Order and Declaration of Quorum

Adoption of the Docket (attachment 1) Dean McGormley

***ON MOTION:** to approve the docket*

Seating of Corresponding Members

***ON MOTION:** to seat XXX as corresponding members*

Privileges of the Floor:

***ON MOTION:** to grant privileges of the floor to*

Report of the Clerk

MVP Statistics (Packet #2a)

Welcome from the Host Pastor Jessie Commeret

Recognition of First Time Commissioners

3:15 Worship & Communion

4:10 Omnibus Motion – Stated Clerk Dean McGormley

Following a reading of the motions to be acted upon and allowing for any presbyter to remove a motion for discussion and vote at a later time, the remainder will be approved by consensus:

ON MOTION THAT THE FOLLOWING BE APPROVED:

FROM THE CLERK (Found in Packet #2a, 2b)

To approve Minutes from February 17, 2026 (sent with the call to the meeting)

To receive the annual statistical summary report for MVP (#2a)

To approve the resignation of Tom Emery from Leadership Commission

FROM CENTRAL SUPPORT (Found in Packet #10a, 10b, 10c)

To approve financial reports as presented

FROM LEADERSHIP COMMISSION (Found in Packet #4)

To dissolve the pastoral relationship between Rev. Jan Desterhaft and First Presbyterian Church of Montpelier, effective December 31, 2025.

To receive Ric Beals as a temporary member of Maumee Valley Presbytery.

To grant the request of Milan Presbyterian Church for a waiver of limitation on terms as set forth in the Book of Order, G-2.0404.

To grant the request of Lima Market Street Presbyterian Church for a waiver of limitation on terms as set forth in the Book of Order, G-2.040.

FROM THE ADMINISTRATIVE COMMISSION TO BLUFFTON (Found in Packet #3)

That Maumee Valley Presbytery act to dissolve this Administrative Commission, effective immediately.

- 4:15 Report of Leadership Commission (Packet #4) Doris Chandler**
Recognition of service for members of MVP who have died
Welcoming of one new pastor and one CRE (Rev. Jason Armstrong and CRE Scott Elliot)
- 4:40 Report of Mission Commission (Packet #5) Leo Pech**
- 4:50 Report of Central Support Commission (see Packet #10, 10a, 10b, 10c) Doug Holmes**
ON MOTION to nominate Bruce Brown to serve on the Leadership Commission, Class of 2028
ON MOTION that Cathi King replace Kathryn Rivera-Torea on the Permanent Judicial Commission, class of 2028.
- 5:00 Report of Discipleship Commission (Packet #6) Clint Tolbert**
Camp Report (Packet #6a)
Preparation for ministry report - Sara Hodsden (Packet #6b)
-Inquirer Don Curtis
-Recommendation to move Inquirer Landon Rohrer to Candidate (Packet #6c, 6d)
Survey - Julie Kling
- 5:30 Dinner**
- 6:15 Synod Report Gillian Holzhauser-Graber, RE Commissioner
Chip Hardwick, Synod Executive**
- 6:30 Report of General Presbyter (Packet #7, 7a) Matt Meinke**
- 6:45 New Worshipping Communities Commission (Packet #8) Jason Armstrong**
- 6:55 Ministry Vitality report (Packet #9) Jen Juhasz**
- 7:05 Items removed from Omnibus Motion**

ADJOURNMENT

The next regular meeting of Maumee Valley Presbytery will be Tuesday, September 15, 2026, at First Presbyterian Church, Bowling Green, OH beginning at 3:00 p.m.

Items:

- | | | | |
|-----|-------------------------------------|------|--|
| 1. | (Docket) | 7. | GP Report |
| 2. | Statistical Report 2026 | 8. | New Worshipping Communities
Commission Report |
| 3. | AC Bluffton Report | 9. | Associate for Ministry Vitality
Report |
| 4. | Leadership Commission Report | 10. | Central Support Commission
Minutes |
| 5. | Mission Commission Report | 10a. | 2026 Feb Balance Sheet Summary |
| 6. | Discipleship Commission Report | 10b. | 2026 Feb Income and Expense |
| 6a. | Kirkmont Summer Camps Flyer
2026 | 10c. | Feb 2026 Mission/Per Capita Report |
| 6b. | Preparation for Ministry | | |
| 6c. | Landon Rohrer Personal Call | | |
| 6d. | Landon Rohrer Statement of Faith | | |

2025 Presbytery Statistical Report

Presbytery Maumee Valley
Address 700 E Melrose Ave, Findlay, OH 45840
Phone 419-423-9073 **Fax** 419-423-9089
Email info@maumeevp.org
Web Site www.maumeevp.org

**Membership**

Prior Active Members	4130	Adjusted membership	4145
----------------------	------	---------------------	------

Gains

Certificate	20
Youth Professions	22
Professions & Reaffirmations	100

Total Gains	142
--------------------	------------

Total Ending Active Members	3935
------------------------------------	-------------

Losses

Certificate	21
Deaths	120
Deleted for any Other Reason	211

Total Losses	352
---------------------	------------

Baptisms

Presented by Others	25
At Confirmation	6
All Other	8

Average Weekly Worship Attendance	1545
-----------------------------------	------

Friends of the Congregation	576
-----------------------------	-----

Ruling Elders on Session	267
--------------------------	-----

Do you have Deacons? Yes / No	22 / 14
-------------------------------	---------

Age Distribution of Active Members

17 & Under	125
18 - 25	149
26 - 40	269
41 - 55	390
56 - 70	651
Over 70	1102

Total Age Distribution	2686
-------------------------------	-------------

People with Disabilities

Hearing impairment	174
Sight impairment	27
Mobility impairment	169
Other impairment	123

Gender Distribution

Women	1563
Men	1060
Non-Binary	3

Youth in Congregation

Age 4 and under	61
Elementary School (K-5th grade)	155

Middle School (6th – 8th grade)	75
---------------------------------	----

High School (9th – 12th grade)	111
--------------------------------	-----

Total Youth	402
--------------------	------------

Racial Ethnic

Asian/Pacific Islander/South Asian	18
Black/African American/African	18
Middle Eastern/North African	0
Hispanic/Latino-a	11

Native American/Alaska Native/Indigenous	4
--	---

White	2464
-------	------

Multiracial	102
-------------	-----

Total Racial Ethnic	2617
----------------------------	-------------

Budgeted Income	6,672,964
------------------------	------------------

Budgeted Expense	7,138,053
-------------------------	------------------

Receipts

Regular Contributions	4,371,245
Capital Building Fund	413,732
Investment Income	3,226,229

Bequests	708,792
----------	---------

Other Income	638,905
--------------	---------

Subsidy or Aid	6,041
----------------	-------

Expenditures

Local Program	5,811,739
Local Mission	435,759
Capital Expenditures	650,741

Investment Expenditures	227,322
-------------------------	---------

Per Capital Apprt	1,693,954
-------------------	-----------

Other Mission	132,176
---------------	---------

Doris Chandler, Chair of the Maumee Valley Leadership Commission
March 17, 2026

Dear Doris,

I am writing to formally resign from my involvement in the Leadership Commission. When I initially expressed interest in the Commission, I was the Pastor of Salem Church. Since then, events have transpired that I have resigned from my position, taken retirement, and am in the process of relocating to Minnesota.

My best regards to the Commission and your leadership.

Blessings,
Pastor Thomas Emery

New address
14307 Banyan Lane,
Rosemount, MN 55068
419.863.9131

**Report from the Administrative Commission for the Bluffton Presbyterian
Church to Maumee Valley Presbytery
May 19, 2026**

At its stated meeting in May, 2025, at the request of the session of Bluffton Presbyterian Church, Bluffton, OH, Maumee Valley Presbytery appointed an Administrative Commission to help settle the conflict within the congregation that arose during what had become a difficult search process for a new pastor.

Ann Wasson, Christina Elko Guenther, Karl Hirzel, and Joe Niemeyer were elected to the commission which began its work in earnest in late June 2025. We held listening sessions with 30 members of the church, including members of the Pastor Nominating Committee, session members and deacons.

We attended session meetings and offered our insights and answered any questions. The session had called an interim pastor, Jeanne Gay, in April 2025, and together they began work on healing divisions and improving the work of the session. They brought an amendment to the church bylaws to enable them to update their all-church nominating committee and elect offices as appropriate to replace those who had left the church.

On October 26, 2025, the Commission gave a written and verbal report to the congregation. All 3 ruling elders on the Commission were particularly helpful in sharing their own reflections on their experience with pastoral leader search processes.

By November, the session and deacons were at work reaching out to the congregation to begin to move forward. The session engaged the congregation in the preparations for Holy Cow! Conversations. The congregation met with Susan Rowland Miller for that program in April.

The Commission also shared insights with the Leadership Commission, particularly about outlining a particular path forward for a PNC or search team candidate outside the Presbyterian Church. Such a plan would have helped the Leadership Commission, the PNC, and the session discover the intentions of the candidate in question before any process went further.

In part, we shared the following with the congregation: “The process of becoming a pastor or commissioned lay pastor (ruling elder) in the Presbyterian Church involves submission to the process of discerning a call in community- all pastors, commissioned ruling elders and candidates for ministry in the presbytery have submitted to that process; there are exceptions made for steps in the process but that is always in consultation among the

parties. Here consultation was offered but was rejected. Further consultation might have yielded a different outcome. “

This is a healthy congregation with dedicated leaders on session and deacons. They have been working through this conflict and are at a place of working together to determine their future and future pastoral leadership. The session and commission agree that our work with them is accomplished.

Therefore, we recommend that Maumee Valley Presbytery act to dissolve this Administrative Commission, effective immediately.

Respectively Submitted,

The Rev. Ann Wasson, Moderator of the Administrative Commission

For Christina Elko Guenther, Karl Hirzel and Joe Niemeyer

From: Doris Chandler, Moderator of Leadership Commission

Date: May 19, 2026

Subject: Report from Leadership Commission

ACTIONS TAKEN ON BEHALF OF PRESBYTERY:

1. Approved the appointment of David Bartley as liaison to FPC Bowling Green effect 2/25/26.
2. Approved the appointment of Rev. Susan Rowland-Miller as moderator of the session, First Presbyterian Church of Perrysburg, effective 3/1/26.
3. Approved Ruling Elder Ron Shoemaker to serve communion, when invited by his home church, FPC Waterville. On 2/12/2026 he completed his training with the Rev. Dr. Matt Meinke, GP.
4. Approved the contract for Rev. Jeanne Gay to serve as Transitional Pastor of Bluffton Presbyterian Church beginning April 15, 2026. Annual cash salary \$17,768; housing allowance \$2250; SECA \$1547; pension dues, death and disability \$2022; reimbursed expenses, includes travel and professional expenses \$1250; continuing education \$1000; 2 weeks vacation, including 2 Sundays; 1 week study leave, including 1 Sunday; 1 Sunday off per month. The contract is for a period of six months but may be terminated by either party with 30 days notice. The contract may be extended past six should both parties agree.
5. Approved the appointment of Rev. Cathi King as liaison to First Presbyterian Church of Adrian effective March 23, 2026.
6. Approved the Exam for Fit of Ric Beals is sustained.
7. Approved that the Leadership Commission recommend to MVP to receive Ric Beals as a member of Maumee Valley Presbytery.
8. Approved that Joel Youkers, liaison to Cecil PC, craft a contract for extended pulpit supply between Ric Beals and Cecil PC.
9. Approved the appointment of Carole Burnworth as Leadership Commission Liaison Trainer, effective 03/23/26.
10. Approved \$200 based on request from Bluffton PC for scholarship assistance with costs of Holy Cow! CAT.
11. Approved sending the letter requesting waiver of term limits from Lima Market Street back to Lima Market Street to be revisited with guidance from Rev. Jessie Commeret, liaison to Lima Market Street.
12. Approved sending the contract between Scott Elliott, CRE and FPC Adrian back to FPC Adrian with the instruction that Rev. Catherine King, liaison to FPC Adrian, work with them to revisit the Covenant for a CRE; recommending consideration of insurance and challenging Scott Elliott's status as an independent contractor.
13. Approved the appointment of Rev. Dr. Jeff Schooley as liaison to Loved First NWC effective April 1, 2026.
14. Approved Harry Tolhurst to serve communion at FPC Salem Venedocia on Easter Sunday, April 5, 2026.
15. Approved Salem PC Venedocia table the formation of a PNC, create a job description and work with liaison, Kevin Clancy and Rev. Dr. Matt Meinke, GP to find transitional leadership.

4, page 2

16. Approved the appointment of Rev. Ann Wasson, HR as Moderator of FPC Montpelier effective June 1, 2026.
17. Approved the appointment of Marsha Karr as liaison to FPC Montpelier effective June 1, 2026.
18. Approved the recommendation of Northern Region Liaisons that Rev. Dr. Rob Martin approved as moderator of FPC Perrysburg, effective May 17, 2026.
19. Approved the recommendation of the Northern Region Liaisons that the Transitional Pastor contract (75% time) between Rev. Dr. Rob Martin and Perrysburg PC, beginning May 17, 2026 be approved. Duties are as follows: Worship and planning leadership (administer sacraments of Baptism and the Lord's Supper; conduct weddings and funerals); pastoral care; administrative leadership (moderate session meetings; serve as Head of Staff; consult with church teams); provide leadership as Perrysburg PC discerns ongoing mission and activities; as required by the PCUSA, assure boundary training requirements are met for himself and for church leaders. Annual cash salary \$19,411; annual housing allowance \$29,117; SECA \$3712.39; Board of Pensions contribution (12%) \$5824; reimbursed expenses, includes travel and professional expenses, continuing education \$4125; 4 weeks vacation; 2 weeks continuing education. The contract is renewable if a new permanent pastor has not been called and installed at the time of the contract's end. The contract may be terminated prior to the end of the contract by either party with 30 days advance notice, with all compensation terms prorated as applicable.
20. Approved that the Leadership Commission recommend to MVP the request of Milan Presbyterian Church for a waiver of limitation on terms of service of session members (Book of Order G-2.040) be granted.
21. Approved recommendation of Western Region Liaisons that FPC Napoleon's revisions to the MDP be approved.
22. Approved ratification of the Leadership Commission email vote of 8 Yes and 0 No on March 12, 2026, approving the Ordination and Installation Commission for Jason Armstrong on Sunday, March 22 at 5:30 p.m., Maumee First Presbyterian Church as follows: Teaching Elders— Nan Clancy, Moderator; Doris Chandler; Gavin Pitt; Clint Tolbert. Ruling Elders— Anne Moser, Bowling Green; Melissa Stallkamp, Milan; John Sluhan, Maumee. The AC is granted the authority to add/replace members as needed.
23. Approved sending the contract between Dottie Kaiser and Lima Market Street PC back to Lima Market PC to clarify the numbers presented in the contract and to use the Temporary Supply Pastor contract on the MVP website.
24. Approved sending the contract between Dr. Marie Loudon-Haynes back to FPC Fostoria to clarify the numbers presented in the contract.
25. Approved the appointment of Rev. Roberta Bella, HR as Leadership Commission Liaison Coordinator, effective 4/27/26.
26. Approved recommending to presbytery to grant a waiver of term limitations to Lima Market Street Presbyterian Church, allowing two ruling elders to serve more than six consecutive years on session per G-2.0404 of the Book of Order.

RECOMMENDATIONS TO PRESBYTERY:

1. Recommend that presbytery dissolve the pastoral relationship between Rev. Jan Desterhaft and First Presbyterian Church of Montpelier, effective December 31, 2025.

From: Doris Chandler, Moderator of Leadership Commission

Date: May 19, 2026

Subject: Report from Leadership Commission

2. Recommend that presbytery receive Ric Beals as a member of Maumee Valley Presbytery.
3. Recommend that presbytery grant the request of Milan Presbyterian Church for a waiver of limitation on terms as set forth in the Book of Order, G-2.0404.
4. Recommend that presbytery to grant the request of Lima Market Street Presbyterian Church for a waiver of limitation on terms as set forth in the Book of Order, G-2.040.

INFORMATIONAL ITEMS:

Today we present a quiaich to Scott Elliot, CRE FPC Adrian and to Rev. Jason Armstrong, Organizing Pastor, NWC Love First.

Respectfully submitted,

Rev. Dr. Doris Chandler, Moderator with LC members

Rev. Jessica Commeret, Ruling Elder Jo Salvage, Rev. Dr. Jeff Schooley, Rev. Roberta Bella, HR, Ruling Elder Lance Weismann, Ruling Elder Carole Burnworth, Rev. Katie Treadway

From: Peggy Lobb

Date: April 28, 2026

Subject: Mission Committee report for May Presbytery meeting

ACTIONS TAKEN ON BEHALF OF PRESBYTERY:

1. \$600 grant out of the Matthew 25 Grant Fund to Fairgreen Church for the Blessing Boutique Clothing Ministry. This ministry delivers clothing to marginal families within the Toledo area. The grant money is used for fabric and other materials to create draw-string bags to hold the essential free clothing.
2. \$1,000 grant out of the Matthew 25 Grant Fund to First Presbyterian Church Findlay for Phase II of the Child Care/Pre School project which will be housed in the west wing of the church. The majority of expenses for this project are items which must be completed to comply with building and fire codes for a child care facility.
3. \$1,000 matching grant out of the Peace and Global Witness Offering Fund to the First Presbyterian Church Bryan Mission Team to be used to assist in running the VBS for children and adults in Playa del Carmen, Mexico this July.

RECOMMENDATIONS TO PRESBYTERY:

None

INFORMATIONAL ITEMS:

1. Pastor Leo Pech, representing the Mission Commission, will give a presentation showing where the last five grants (Matthew 25 grants and the Peace and Global Witness Offering Fund grants) have been distributed. Hopefully this will encourage churches to apply for these grants.

From: Clint Tolbert

Date: May 4, 2026

Subject: Discipleship Commission report for May Presbytery meeting

1. Camp Report and a reminder to the presbytery that scholarships are available to students to attend a PCUSA - related camp.
2. Preparation for Ministry Report – TE Sara Hodsden
 - Inquirer Don Curtis
 - Recommendation to move Inquirer Landon Rohrer to Candidate
3. Consideration of Discipleship programming in the coming year. (Survey to be distributed by Julie Kling)



SUMMER CAMPS

YOUTH - FAMILIES - ADULTS

REGISTER NOW!

KIRKMONTCENTER.ORG

CAMPERS BUILD CONFIDENCE THROUGH ENRICHING CAMP EXPERIENCES, CREATE MEANINGFUL CONNECTIONS, ESCAPE THE DAILY HUSTLE AND BUSTLE OR DAILY LIFE AND FOSTER A DEEP SENSE OF BELONGING



BEGINNER'S CAMP
JUNE 7 - 10
COMPLETED GRADES
K - 3

PYC JR
JUNE 14-20
COMPLETED GRADES
3 - 6

PYC
JUNE 14-20
COMPLETED GRADES
7 - 12

REJOICE
JULY 5 - 11
COMPLETED GRADES
3 - 12

YOU & ME
JULY 11 -12
AGES 3-17 WITH AN
ADULT

QUILT CAMP
JULY 12 -17
ADULTS 18+

Follow us at [Facebook.com/Kirkmont](https://www.facebook.com/Kirkmont) and [instagram.com/KirkmontCenter](https://www.instagram.com/KirkmontCenter) for updates.

Questions: info@kirkmontcenter.org



From: Sara Hodsdon, TE, Huron, First
Date: May 4, 2026
Subject: DISCIPLESHIP COMMISSION - Preparation for Ministry

ACTIONS TAKEN ON BEHALF OF PRESBYTERY:

1. Enrolled Don Curtis (Monroe First) as an Inquirer.

RECOMMENDATIONS TO PRESBYTERY:

1. That the Presbytery examine Landon Rohrer, and enroll him as a Candidate for Ministry if the way is clear.

INFORMATIONAL ITEMS:

Current Inquirers:

- Landon Rohrer (Maumee, First).
- Don Curtis (Monroe, First)
- William Treadway (Tiffin, First)

Current CRE In-Process:

- Leslee Kirkconnell (Bowling Green, First)

Landon Rohrer
Personal Statement of Call

I believe that God has called me to give my life to knowing and sharing Jesus and his Word as a Minister of the Word and Sacrament. Specifically, through the preaching and teaching of his Word, the administration of the sacraments, and through the shepherding of and care for his Church. He began this call on my life when he used Ryan Irwin to call me to fulfill the Great Commission through Young Life, the parachurch ministry that Christ used to reveal himself to me, to my peers in High School.

He has called me to help those who know the Gospel to love the Lord more fully, to love their neighbor more quickly, and to answer the Great Commission through sharing the Gospel in word and deed. To spur them on so that their faith is not merely a set of beliefs, but the power of Christ over their lives such that they offer their lives as a living sacrifice to God, hope in him in life and in death, and answer more fully the call God has placed on their life.

The Lord made this call to vocational ministry clear after I finished college. I was torn between using my degree to pursue a career in chemistry or forgoing my degree to pursue a career in ministry. When a mentor asked me to weigh the best outcome of either choice, I weighed working towards a cure for diabetes against sharing the Gospel. It was then that I knew the Lord had called me into ministry.

I believe I am to answer this call by serving his church. People do not need eloquent speakers, false symbols of hope, or one more institution that uses them more than it cares for them. They need the Gospel, the sacraments, and the Church—and I believe God is calling me to lead his Church to share these things both with his Church and the world.

I did not make this choice on my own. After answering the call to vocational ministry, I was afraid to answer the call to become a pastor. My wife and I spent many days considering what answering this call would entail, and many nights in prayer. But, shortly before my first child was born, on December 5th of 2023, we discerned that the Lord was indeed calling me not just to vocational ministry, but to pastoral ministry, and we said yes.

I am to answer this call by serving a local church in a way that God would lead through me and through leaders within the congregation. I welcome shared ministry and believe that God's power can be more fully displayed through the collegiality I hope to share in spite of any differences that may arise.

The Lord has continued to confirm this call as he has enabled me to receive the education required to become a pastor, as he continues to bless and reassure my family and me through this process, and as he has given me the privilege and pleasure of preaching. I know that serving his Church is the good work which he has prepared in advance for me to do.

Landon Rohrer
Statement of Faith

I believe in God the Father, the sovereign creator and sustainer of all, who made humanity good, bearing the *imago Dei*.

I believe in Jesus Christ the Son; who is of two natures, fully divine and fully human, yet one person. He is the visible image of the invisible God, the Word of God made flesh, who was sent by the Father to redeem the world as an atoning sacrifice. He was born of a virgin, lived a life free from sin, and was obediently crucified. He was raised from the dead after three days, seen by many, and ascended to heaven, where he sits today at the right hand of the Father interceding on our behalf. He will come again to judge the living and the dead, and so is our hope in life and in death.

I believe in the Holy Spirit, who proceeds from the Father and the Son; who spoke through the prophets and the apostles, and continues to speak through the proclamation of the Church today.

I belong to the Reformed Tradition; therefore, I believe the Holy Bible is the living Word of God and is the rule of faith and life for believers—*sola Scriptura!* It is authoritative, sufficient, and intelligible, and it is the written revelation of God's self-disclosure. While written and shaped by human authors, it was divinely inspired by the Holy Spirit, who is its true author. Therefore, it is the Word of God to which the Church is reformed and always to be reformed.

I believe in the one, holy, catholic, and apostolic Church. The Church is the body of Christ, who is its head. The Church is tasked with announcing the Gospel and administering the Sacraments of Holy Baptism and Communion. Through sharing the Gospel, the Church shares the hope of Jesus Christ with the world and calls all believers to new life in Christ. Through Baptism, the Church sees Christ invite new believers into his body by the washing away of sin and rebirth. And through Communion, the Church sees Christ sustain believers and lift their hearts to the kingdom of God so that they may encounter him more fully.

I believe the mission of the Church is to help believers love the Lord, love their neighbors, and learn to obey the will of God. The Church is to care for the alien, the orphan, and the widow; to be in the world but not of the world; and to be a shining light of hope therein. The Church must help its members cling tightly to the Word of God and obey it; therefore, when necessary, the Church should use discipline gently and lovingly call believers back to Christ.

I believe that because of the fall, sin has affected all humanity and that the *imago Dei* within each person has been marred, although not destroyed; yet we can do no good of our own will. The wages of sin are spiritual death—eternal separation from God. But God revealed his great love and mercy for us when he sent Christ to die in our place on the cross. Therefore, it is by grace alone and by faith alone, a faith that comes not from ourselves but as a gift from God, that we have been reconciled to God through Christ.

General Presbyter Report

May 2026

For our Common Life:

1 Land Acknowledgement: Highlight of the Wyandot People

Although we meet in Hancock County on the historic lands of the Shawnee and Miami people, today we also lift up the Wyandot people, who came to Ohio as a displaced people, having left their historic homes around Lake Huron and Quebec, after the Iroquois drove out many of the native tribes from the north, displacing them southward. Fast forward to 1795, when the Treaty of Greenville promised Hancock County to the Wyandots, along with Wyandot, Marion, Crawford, Seneca, and Hardin Counties.



The Indian Removal Act of 1830 called for relocation of all eastern Native Americans to areas beyond the Mississippi. By 1840 most Ohio Indians had been removed, except many of the Wyandot, who refused to leave, preferring instead to stay upon their beloved Sandusky, now known as the Killdeer Plains. The next few years were hard, with most of the tribal group having marched inexorably westward, and those remaining pushed by continued demands of land-crazed farmers from Virginia and elsewhere. In 1845 the last organized Native group left, with many native leaders seeing Oklahoma as their best option.¹ Today many Wyandots have found their way back to Ohio and continue to reside in Upper Sandusky, along with the Wyandotte Nation in Oklahoma.

We give thanks for the Wyandot People, their stewardship of this land, and their ingenuity in farming. Today we also acknowledge all the Historic Native People of Ohio, past, present, and future, who cared for and care for this land which we know as Maumee Valley Presbytery.

2 Faith, Hope and Love

In 1 Corinthians, St. Paul reminds us that “Now these three remain: faith, hope and love. But the greatest of these is love.” For centuries these principles have guided and shaped us in fostering unity and resilience as we do the work of Christ and build his Kingdom. Our trying times politically and culturally have tested our Hope and the resolve we have. On a bad day perhaps it has even rocked our Faith.

¹ James H. O'Donnell III, *Ohio's First Peoples* (Athens: Ohio University Press, 2004).

In our life together as a presbytery, I see Hope most profoundly in our work forging new worshipping communities. It was 3 years ago, almost to the day, that I **challenged this presbytery to “Form 20 new worshipping communities in Maumee Valley in the next 10 years.”**



While much work is left to do, we are on our way. **We have two new worshipping communities since that challenge: Loved First NWC which is built around folks who have aged out of the foster care system, and led by Rev. Jason Armstrong. We also have the Korean International Student NWC nurtured by Hanmi Church and Rev. Jin Seung Kim.**

As we lean into hope and look to God’s new future harvest, I wonder what other plans God has for us as a presbytery. I suspect many will be in areas that reach out to our Spanish-speaking neighbors, or the Ghanaian, Cameroonian, or Lebanese populations that are all around us. Perhaps there are other communities ripe for God’s Word. As Sessions, churches, and leaders in MVP, I encourage you all to pray together to discern what new fields you all are being called to plant and nourish. As someone who spent much of my childhood growing up on my grandparent’s dairy farm in Wisconsin, I knew Faith and Hope in the process of planting crops, mainly corn. And in the crazy culture of today it is increasingly difficult to trust and hope for the promises of tomorrow especially when we are struggling ourselves, and the temptation is to turn inward and head into protection mode.

Dare with me. Trust with me. Hope with me. God has plans to enrich and enliven our work. We must be willing to follow, and even leave some of our old ways behind. Talk to me or Rev. Jason Armstrong, the chair of our New Worshipping Communities Commission, if you are feeling called to this work of church planting.

3 Hanmi Roof Damage



**PRESBYTERIAN
DISASTER
ASSISTANCE**

OUT OF CHAOS, HOPE

When the winds and rain of March and April hit, particularly storm damage in Toledo on 4/4, it hit Hanmi Covenant Presbyterian Church extra hard, specifically the Hanmi roof. Hanmi called their insurance adjustor, and as the scope of the damage came into focus, the presbytery applied for an emergency \$5,000 Church Damage Assistance Grant from Presbyterian Disaster Assistance. It was approved, and the check was hand-delivered to the leaders of the Hanmi Church in late April.

As the focus now turns to insurance claims, the significant deductible they face, and repairs, presbytery leaders have been working with Rev. Jin Seung Kim and the Hanmi leaders as they navigate what is an enormous project.

4 Ordiversaries — Every year we mark those celebrating 5 and 10 year anniversaries (e.g. 10, 35, 40, 50, etc.). You will find that attached. Please let me know of any corrections. Sometimes the national registry has holes in their information.

5 Deaths: Elder Julie Fogle and Rev. Dr. Mark Cooper

Commissioned Pastor Julie A. (Crandall) Fogle, age 66, died Monday, April 13, 2026 at the James Cancer Center in Columbus, Ohio. Julie was one of Maumee Valley Presbytery's first Commissioned Ruling Elders (licensed minister) serving as pastor of First Presbyterian Church in McComb, Ohio from January 2018 until her retirement in January of 2026, and previously as pastor of First Presbyterian Church in Galion for many years, as well as Napoleon. She served the presbytery as a lay pastor for over 17 years, and also served on our Branch of Congregational Life from 2014-2017. Trained at Bluffton University in education and receiving a master's of theology degree from the University of Dubuque, she was commissioned by Maumee Valley Presbytery in April of 2008.

She is survived by her husband Craig of Kenton, Ohio, two daughters and one son: Rachel (T.J. Reaster) Fogle of Clayton, Rebecca Fogle of Kenton, and Neal Fogle of Ada, and one grandchild, Lilliana Fogle.

A celebration of life will be held at a later date. Memorial contributions may be sent to Debra of America, which can be made online at debra.org or checks may be sent to 1560 Central Ave, Suite 433, St. Petersburg FL 33705. Online condolences may be expressed at pricefh.net where there is also an option to plant a tree in memory of Julie A. Fogle.

Details can be found at [the full obituary](#).

The Rev. Dr. Mark Cooper, age 76, of Sandusky, Ohio, died April 14, 2026 after a courageous battle with cancer. Mark was an honorably retired minister member of Maumee Valley Presbytery.

Mark was ordained by Donegal Presbytery in February 1982 after graduating from Princeton Theological Seminary with a Masters of Divinity in 1979, and Olivet Nazarene University (Bourbonnais, Illinois, BA, 1973), and served Setauket Presbyterian Church in Setauket, L.I. New York as assistant pastor, Cedar Grove Presbyterian Church in East Earl, PA as pastor (1981-85), and Mt. Vernon Presbyterian Church in McKeesport, PA. After a brief time in the private sector, Mark reentering ministry in 1996, coming to FPC Sandusky, Ohio, then St Paul Community Church in Homewood, IL. It was during this time Mark also completed a Doctor of Ministry degree from Graduate Theological Foundation in South Bend IN (2004). He concluded his active ministry at Webster Presbyterian Church in Webster, Texas as pastor/head of staff, which largely served the NASA community. In 2012, he was honorably retired by New Covenant Presbytery.

In retirement, Mark's abundant love for the church did not stop, serving FPC Odessa, Texas and Firelands Presbyterian Church in Port Clinton, Ohio (2015-2020) as Interim Pastor.

Throughout his career, Mark was not only an active presbyter, but someone who loved God's people with abundance and God's world with great wonder. A lifelong learner, he was a certified Biblical Storyteller and his creativity, intellect, humor, and wit was amplified by and flowed into the many and varied interests he had, including sailboats, aeronautics, especially hot air balloons, ultralights, and hang-gliding.

Mark is survived by his loving wife Jill, and children Andee, Zach, Brandon (Catherine), and Cameron (Stephanie) Cooper, Jennifer (Jeffrey) Carr, and Jeffrey (Kristina) Bundy, sister Diane (Cooper) Pruitt, 10 grandchildren, and many extended family members.

There will be a memorial service at Firelands Presbyterian Church on Saturday, May 2, 2026 at Noon, with a celebration meal following in the fellowship hall.

Details can be found at the [full obituary](#).

Blessed are the dead who die in the Lord, says the Spirit. They will rest from their labors, and their deeds follow them.
Revelation 14:13

Ordination Milestones/Anniversaries in 202660 Years

Robert Butcher (6/2/1966-Beaver-Butler)

50 Years

Dennis Ladd (2/8/1976-Wabash Valley)

45 Years

Kenneth Chorle (3/1/1981-Shenango)

Barry Sweet (6/12/1981-Detroit)

Ellen McGormley (7/19/1981-Maumee Valley)

Cheryl Nutting (7/19/1981-Eastern Oklahoma)

Barry Murr (9/6/1981-Donegal)

30 Years

Bruce Brown (7/21/1996-John Knox)

Doris Chandler (7/21/1996-Sheppards and Lapsley)

William Middleton (6/18/1995-Maumee Valley)

25 Years

Matthew Meinke (9/23/2001-Indian Nations)

Kathryn Treadway (11/3/2001-Nashville/Cumberland)

20 Years

Beth Zuehlke (1/31/2006-Quaker/Friends)

Ruth Clendenin (2/5/2006-Maumee Valley)

Jessica Commeret (10/15/2006-Scioto Valley)

15 Years

Sarah Ross (9/18/2011-Heartland)

10 Years

Stephen Speakman (11/12/2016-Greater Atlanta)

From: New Worshiping Communities Commission

Date: April 30, 2026

Subject: Commission Report

ACTIONS TAKEN ON BEHALF OF PRESBYTERY:

None

RECOMMENDATIONS TO PRESBYTERY:

None

INFORMATIONAL ITEMS:

1. The Loved 1st Task Force completed the foundational questions whose answers will form this NWC's identity statement. The vision being the answers to each question being relatable and understandable when asked by a nineteen-year-old who has come out of foster care and has no experience with church.
 - a. Who is Jesus? –
Jesus is the path to live life in a new way as a valued member of God's community.
 - b. What is Church? -
A faith community which recognizes and values each person as uniquely made by God.
 - c. What is witness?
Sharing the peace found in Jesus
 - d. What is "gospel" (good news)?
Jesus empowers people to live new, hope-filled, and compassionate lives.
 - e. What is a disciple?
A disciple of Jesus walks with the Lord while living out faith with other disciples.
2. Seed Grant applications (up to \$10,000) for Loved 1st and Korean International Students New Worshiping Communities have been approved and submitted by the commission to the denomination's Mission Program Grants office. Applications will be reviewed in May and decision made on or about June 3, 2026.
3. A motion was made and passed to approve Jin Seung Kim to attend a DML (Discerning Missional Leadership) training within the next 12 months.
4. A motion was made and passed to approve Doug Holmes as the Maumee Valley Presbytery liaison to the Korean International Student's NWC.

5. A 12 month contract (\$1,500) for a 1001 New Worshiping Communities coach for Jason Armstrong was approved. His coach is Rev. Colin Pritchard from Geneva, NY. Finding a coach for Jin-Seung Kim is in progress.
6. Loved 1st has secured meeting space through a donor connected to First Pres Maumee. The space is in downtown Toledo located at 511 S. St. Clair St. This location is located three blocks from the Park Apartments project located near the Amtrak station in Toledo. There has been a proposal submitted from Loved 1st to form Life Groups at Park Apartments to provide spiritual care for the residents.

Park Apartments (located at 410/414 Wade St. and 201 Knapp St. in Toledo) is not a standard market-rate apartment complex open to the general public. It is a permanent supportive housing development managed by Lucas Metropolitan Housing (LMH) in partnership with the Toledo-Lucas County Homelessness Board (TLCHB). It provides 45 fully furnished studio or one-bedroom units with income-based rent (a project-based subsidy plus a portion of the resident's income) and wraparound services like case management, job training, mental health support, and transportation. It is specifically designed for transitional-age youth experiencing housing instability.

Core Eligibility Requirements to Live There

To qualify, you must meet all of the following:

Be 18–24 years old

Be homeless or at imminent risk of homelessness (e.g., you have a court-ordered eviction notice, are couch-surfing, or in an emergency shelter).

AND a household member must have a physical or mental health impairment that is impacting housing stability.

Priority is given to those who also meet one or more of these:

Chronically homeless, Experiencing domestic violence, Aging out of foster care

7. The Loved 1st Task Force met at the 511 S. St. Clair location on Friday, April 17. A discussion on the question, “what will success look like in the next 3 to 4 months?” was had. The Task Force came to the consensus that success by the end of the summer will be identifying and mentoring 4-6 young adults to be leaders in the forming of this new community with their gifts and talents.
8. The web address, loved1st.org, has been purchased. The landing page is currently active.

Associate for Ministry Vitality Report

Greetings MVP!

This report is filled with some resources that may be useful in your context. Please feel free to contact me if you are in need of a particular resource or have an idea you would like to explore sharing with your congregation/community. I look forward to walking alongside you as you share God's love. Blessings, Jen Juhasz

1. **Pentecost Sunday:** May 24th Have fun with these very cool flames from Illustrated Ministry. [Free Downloadable Pentecost Coloring Page for Pentecost](#) They can be printed in color or as a coloring page. We made headbands out of them one year! Request additional resources by contacting Jen (too many to share)

2. [StoryPath](#) (free resources using children's books)

StoryPath is a free resource that explores books' ties to scripture and includes ideas for using books to prompt conversation that enriches faith

3. **Choosing Curriculum:** Need help choosing curriculum? Churches often have volunteers sharing their time and gifts to offer programs in our church. These are people who have big hearts but also have lives outside of church volunteering. They want resources that are easy and engaging, that anyone can pick up and lead with, all on a tight budget. We want to be intentional about choosing a curriculum that aligns with our theology. Here are a couple resource sheets to assist in evaluating your options.

https://pcusa.org/sites/default/files/2025-12/quicksheets-32-Choosing-Sunday-School-Curriculum_2022_01.pdf

[A Reformed Point of View](#)

4. A **PC(USA) QuickSheet** is a short, easy-to-use educational handout created to explain a specific topic—usually in a clear, concise, and practical way. Think of it as a one- or two-page snapshot designed for quick learning rather than deep study

Index list of Quicksheets:

<https://pcusa.org/sites/default/files/Quicksheets-Index.pdf>

5. Rev. Amy Remaklus shared a **cohort opportunity** being offered by the Kairos Center for Religions, Rights, & Social Justice based on Luke 10:1-2 click the link to learn more [Luke 10 Info](#) It begins Sept 2026 and the application deadline is June 1, 2026

6. **Engaging Our World: Sustainable Development Goals.** Presbyterian Ministry at the United Nations (2019)

- Sustainability Goals examined through the Matthew 25 lens.
- Slightly dated but lots to discuss and expand on

Study and Devotional Guide on the United Nations Sustainable Development Goals:

<https://pcusa.org/sites/default/files/SDG-Resource-Book.pdf>

Accompanying Adult Sunday School Resource (6 Sessions)

<https://pcusa.org/sites/default/files/2024-10/Sunday-School-Resource-Final-.pdf>

7. **Prayer Stations:** An alternative way to offer faith formation opportunities. Rev. Dr. Theresa Cho is a second-generation Korean American PC (USA) pastor serving at St. John's Presbyterian Church in San Francisco. Her prayer stations are easy to replicate in ways that serve your church

<https://theresaecho.com/>

8. **The Around the Table** initiative of the Presbyterian Church (U.S.A.) invites parents, caregivers, and congregational leaders to nurture children and youth, helping them grow in faith and discover who God created them to be in today's world. This link has tons of resources and ideas for ministry. [Around the Table](#)

TELL US ABOUT YOUR VISITORS

Share what you're learning from those exploring connection in your church with our two-question survey.

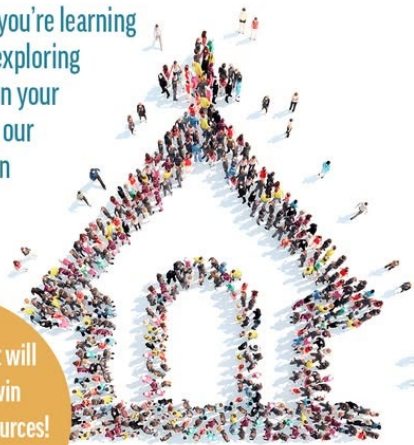

One respondent will be selected to win \$50 in free resources!

From the PCUSA Store: We'd love to hear about the people you're meeting at your church. This includes everyone from those exploring membership to those simply looking for connection and community. What are you learning? Let us know in this quick, two-question survey:

<https://www.surveymonkey.com/r/S5VP5MW>.

One respondent will be randomly selected to win \$50 in free resources!

Creating a Culture of Collaboration

Oct. 20-22, 2026

Plymouth, Indiana

With Church
Leaders

With Individuals

With Your
Community

With the Spirit

GLAPCE



Speakers:

Rev. Tom Brown

&

Rev. Jennifer
Burns Lewis



Central Support Minutes

April 21 2026, at 11:30pm via Zoom

Roll: Douglas Holmes, TE Central Support Moderator, Nan Clancy, TE, Presbytery Moderator, Ed Bettendorf, RE, Presbytery Vice Moderator.

Dar Bevelhymer RE (2026); Rose Jones TE (2026); Russ Herman RE (2027); *Excused (2027) Don Loving RE(2028); Diana Adams RE (2028)*

Matt Meinke, TE, General Presbyter, Ex Officio; David Bartley, TE, Treasurer, Ex Officio; Dean McGormley, TE, Stated Clerk, Ex Officio.

Call to Order with Prayer – Moderator of Central Support Douglas Holmes

Clerk's Report – Dean McGormley

The Clerk presented a Presbytery Statistical Summary for 2025, reported on the resignation of Tom Emery from LD and also reported a potential need for clerk training within the Presbytery.

Treasurer's Report - David Bartley

David reported that the Presbytery is solvent and bills are being paid.

Correspondence – Douglas Holmes

Doug reported on a communication from four members of Presbytery who are concerned that the Presbytery needs for be more forward thinking and about the long term tenure of staff members. After much discussion, it was decided by consensus that Doug would draft a letter to the group of four informing them that their concerns were heard and Central Support would deal with them at the August 18 meeting.

Moderator's Report – Nan Clancy

Nan reported on the joy of participating in an Ordination service for Jason Armstrong.

She also reported that Jessie at Findlay First is working on the worship for the May meeting of Presbytery.

Ordination/installation

2026 Meetings of Maumee Valley Presbytery

Feb 17 Virtual

May 19 Findlay

Sept. 15 Bowling Green

Nov. 17 Collingwood

Vice Moderator's Report – Ed Bettendorf

Ed reported that as the merger progresses within the two Fremont churches a motion will be necessary to allow for people to be elders beyond the BoO limit.

2027 Meetings of Maumee Valley Presbytery – all on Tuesdays

Feb 16

May 18

Sept 21

Nov 16

Docket Planning for May 19 Presbytery meeting – Dean & Nan

Discipleship will need some extra time centering around the dinner hour.

General Presbyter's Report – Matt Meinke

Matt reported that the Administrative Commission for Montpelier has completed its work and will request that the commission be dissolved at the May meeting. He noted that there will need to be some counseling work with the church and at a maximum cost of \$2,000 it was recommended to use funds from budget line item 5050.

Jason and the NCD will be gathering at 540 S. St Clair in Toledo.

TRUSTEE TEAM – Ed Bettendorf, Darr Bevelhymer, & Russ HermanFirst Presbyterian Church Celina – Nan ClancyVisioning Team for Norwalk Commercial Property

It was reported that the congregation who worships at our Norwalk property would like to find a way to purchase the property with limited funds. They presently have \$50,000. Ed will seek the aid of a realtor friend in determining the value and how we might make arrangements for the sale.

Task Force for Grand Rapids and Bucyrus – Ed Bettendorf

Delinquent Per Capita Task Force Report – Ed Bettendorf

NOMINATING TEAM– Doug Holmes

Doug reported upcoming nomination that Cathi King replace Kathryn Rivera-Torea on the PJC.

PERSONNEL TEAM – Rose Jones

New revised Operations Manuals have been sent to all Committee and Commission chairs.

FINANCE TEAM – Dave Bartley, Matt Meinke**Miscellaneous Topics for Discussion****Closing Prayer – Doug**

Next Central Support Meeting: August 18, 2026 11:30AM via Zoom

Balance Sheet

04/16/2026 12:28 PM

Consolidated - February 2026 Balance Sheet Summary

Page: 1

		Current Year
ASSETS	1000	
CURRENT ASSETS	1050	
CHECKING ACCOUNTS	1100	\$453,962.04
CHURCH REVOLVING LOANS	1401	12,000.00
PASTORAL HOUSING LOANS	1460	99,745.82
NEW COVENANT TRUST	1605	2,261,358.56
TOTAL ASSETS		<u>\$2,827,066.42</u>
LIABILITIES	2000	
CURRENT LIABILITIES	2010	
PAYROLL PAYABLES	2023	\$343,915.47
TOTAL LIABILITIES		343,915.47
FUND BALANCES	3000	
UNRESTRICTED	3100	\$54,700.27
DESIGNATED	3200	645,485.78
CHURCH LOAN FBS	3400	
MANDATORY 4% RESERVE FBS	3434	7,997.77
CHURCH REVOLVING FD	3438	47,815.12
PASTORAL HOUSING LOANS	3460	100,375.82
Subtotal Church Loan Fbs	3400	156,188.71
DONOR DESIGNATIONS	3501	53,248.57
NEW COVENANT TRUST ACCTS	3600	1,573,527.62
TOTAL EQUITY		<u>2,483,150.95</u>
TOTAL LIABILITIES AND EQUITY		<u>\$2,827,066.42</u>

Income and Expense Statement

		Current Period	Year to Date	Annual Budget	Annual Budget Difference
INCOME	4000				
CONTRIBUTION INCOME	4010				
ADMIN & GOVERNANCE INCOME	4030				
Per Capita Receipts - Pby	4034	\$32,471.56	\$60,501.33	\$108,055.40	-\$47,554.07
Per Capita Receipts - Syn	4036	3,926.40	7,584.80	14,103.20	-6,518.40
Per Capita Receipts - GA	4038	13,928.62	25,986.00	46,706.48	-20,720.48
Per Capita Rece - Prior y	4040	0.00	0.00	5,000.00	-5,000.00
Subtotal Admin & Governance Income	4030	50,326.58	94,072.13	173,865.08	-79,792.95
PBY MISSION INCOME	4062				
Pby Progr & Mission Gifts	4068	10,274.76	31,010.68	60,000.00	-28,989.32
Presbytery - Prior Year	4070	0.00	0.00	3,000.00	-3,000.00
Subtotal Pby Mission Income	4062	10,274.76	31,010.68	63,000.00	-31,989.32
OTHER INCOME	4090				
Redevelopment Income	4092	0.00	0.00	19,025.00	-19,025.00
Loved First SS	4147-147	0.00	11,800.00	0.00	11,800.00
Toledo Campus Mini. Synod	4148-148	0.00	0.00	5,000.00	-5,000.00
Other Income Annual Fund	4161	5.00	2,260.00	15,000.00	-12,740.00
Int<Investments=drawdown	4162	0.00	0.00	74,497.05	-74,497.05
Rent Income	4185	500.00	1,000.00	6,000.00	-5,000.00
Previous Year Surplus	4186	0.00	0.00	90,679.83	-90,679.83
Subtotal Other Income	4090	505.00	15,060.00	210,201.88	-195,141.88
Subtotal Contribution Income	4010	61,106.34	140,142.81	447,066.96	-306,924.15
DESIGNATED INCOME	4200				
Zion Loan Fund Income	4226-226	0.00	0.00	787.07	-787.07
Camp Sale Reserve	4250-250	0.00	0.00	13,829.12	-13,829.12
Presbytery Endowment Fund	4292-292	0.00	0.00	621.38	-621.38
Subtotal Designated Income	4200	0.00	0.00	15,237.57	-15,237.57
MISSION PASS-THRU INCOME	4300				
SYNOD SHARED MISSION	4313				
Synod Program & Mission	4315-315	328.90	1,217.57	0.00	1,217.57
GA SHARED MISSION	4316				
To GA - Theological Ed.	4316-316	10.00	1,424.00	0.00	1,424.00
To G A - General Mission	4317-317	2,960.34	10,958.51	0.00	10,958.51
Subtotal Ga Shared Mission	4316	2,970.34	12,382.51	0.00	12,382.51
GA SPECIAL OFFERING	4341				
GA One Great Hr of Sharin	4342-342	35.00	1,730.75	0.00	1,730.75
GA Peace/Global Msn Ofg.	4346-346	434.37	617.91	0.00	617.91
GA Joy Offering	4348-348	2,913.63	4,352.73	0.00	4,352.73
Subtotal Ga Special Offering	4341	3,383.00	6,701.39	0.00	6,701.39
Subtotal Mission Pass-thru Income	4300	6,682.24	20,301.47	0.00	20,301.47
CHURCH LOAN FUNDS	4400				
PASTORAL HOUSING LOANS	4460				
Holmes, Douglas Interest	4463-462	13.71	27.48	0.00	27.48
DONOR DESIGNATIONS	4501				
Conger Fund for Pastoral	4502-502	0.00	0.00	1,316.15	-1,316.15

Maumee Valley Presbytery

Income and Expense Statement

04/16/2026 12:48 PM

Consolidated - February 2026 INCOME AND EXPENSE

Page: 2

		Current Period	Year to Date	Annual Budget	Annual Budget Difference
Triplett & Wolfe Memorial	4504-505	0.00	0.00	164.62	-164.62
Pby-Peace/Global Miss. Fu	4506-506	216.88	308.53	0.00	308.53
Subtotal Donor Designations	4501	216.88	308.53	1,480.77	-1,172.24
INVESTMENT INCOME	4600				
CASH/CASH EQUIVALENTS	4610				
Cash/Cash Equiv Gain/Loss	4612-612	1,512.86	-493.93	0.00	-493.93
BOND INCOME	4614				
Bond Income Gain/Loss	4616-616	5,365.35	5,264.80	0.00	5,264.80
EQUITIES	4619				
Equities Gain/Loss	4621-621	22,178.07	58,153.08	0.00	58,153.08
Subtotal Investment Income	4600	29,056.28	62,923.95	0.00	62,923.95
TOTAL INCOME		97,075.45	223,704.24	463,785.30	-240,081.06
EXPENSES	5000				
ADMINISTRATON & GOVER. EX	5001				
PBY DIRECTED PER CAPITA P	5002				
To Synod - Per Capita	5003-003	\$0.00	\$3,525.80	\$14,103.20	\$10,577.40
To General Assembly-Per C	5004-004	0.00	12,180.52	46,706.48	34,525.96
Subtotal Pby Directed Per Capita P	5002	0.00	15,706.32	60,809.68	45,103.36
VOLUNTEER REIM. MILEAGE	5010				
Leadership Commission	5011	0.00	0.00	2,000.00	2,000.00
Discipleship Commission	5013	0.00	0.00	250.00	250.00
Moderator	5015	0.00	0.00	400.00	400.00
Central Support/ACDC	5016	0.00	0.00	500.00	500.00
Mission Commission	5020	0.00	0.00	100.00	100.00
CRE Team	5022	0.00	0.00	100.00	100.00
Subtotal Volunteer Reim. Mileage	5010	0.00	0.00	3,350.00	3,350.00
PRESBY. EXP (COUNCIL DIR)	5041				
General Assembly Commissi	5048	0.00	0.00	100.00	100.00
Commissions Expense	5050	0.00	0.00	1,000.00	1,000.00
Contingency - General	5052	0.00	0.00	1,000.00	1,000.00
Presbytery Meeting Arrang	5054	0.00	0.00	1,000.00	1,000.00
Moderator Expense	5056	0.00	0.00	800.00	800.00
Permanent Judicial Commis	5057	0.00	0.00	1,000.00	1,000.00
Subtotal Presby. Exp (council Dir)	5041	0.00	0.00	4,900.00	4,900.00
PERSONNEL & ADMIN	5060				
PRESBYTER EXP	5061	10,286.84	22,042.53	132,068.15	110,025.62
STAFF EXPENSE	5072				
FIN/ADMIN OFFICE EXPENSE	5073	8,546.69	17,093.38	105,990.24	88,896.86
OFFICE STAFF	5080	2,821.88	5,517.19	37,093.47	31,576.28
LOVED FIRST PASTOR	5094	5,900.00	11,800.00	0.00	-11,800.00
OTHER PAYROLL RELATED	5109	1,093.09	3,149.42	12,745.00	9,595.58
Subtotal Staff Expense	5072	18,361.66	37,559.99	155,828.71	118,268.72
Subtotal Personnel & Admin	5060	28,648.50	59,602.52	287,896.86	228,294.34
OFFICE EXPENSE	5116				
Legal Service Fees	5117	0.00	0.00	3,000.00	3,000.00

Maumee Valley Presbytery

Income and Expense Statement

04/16/2026 12:48 PM

Consolidated - February 2026 INCOME AND EXPENSE

Page: 3

		Current Period	Year to Date	Annual Budget	Annual Budget Difference
Background Checks	5119	12.95	25.90	200.00	174.10
Audit Service Fees	5120	0.00	0.00	1,000.00	1,000.00
Office Rent	5130	1,402.33	2,804.66	16,828.00	14,023.34
TECHNOLOGY	5131				
Telephone/Internet	5132	301.16	511.43	5,000.00	4,488.57
Computer Consultant Fees	5134	278.73	333.73	3,750.00	3,416.27
Microsoft Server/Subscrip	5136	100.87	167.64	1,750.00	1,582.36
Software	5138	72.00	72.00	1,000.00	928.00
Subtotal Technology	5131	752.76	1,084.80	11,500.00	10,415.20
Stationery	5140	201.16	236.54	3,300.00	3,063.46
POSTAGE /SUPPLIES	5142	160.22	160.22	2,200.00	2,039.78
Resources/Subscriptions	5143	45.85	45.85	300.00	254.15
MVP Insurance	5146	631.30	1,262.60	6,940.00	5,677.40
Equipment Repair/Maint.,	5150	380.34	647.31	6,000.00	5,352.69
Equipment Replacement	5152	154.01	154.01	5,000.00	4,845.99
Checking Service Fees	5154	531.84	1,056.11	3,700.00	2,643.89
Paychex Service Fee & Mis	5156	67.85	332.33	1,500.00	1,167.67
Subtotal Office Expense	5116	4,340.61	7,810.33	61,468.00	53,657.67
Subtotal Administraton & Gover. Ex	5001	32,989.11	83,119.17	418,424.54	335,305.37
LEADERSHIP COMMISSION	5300				
COM Retreats/Training	5302	0.00	0.00	1,000.00	1,000.00
Pastoral Asst. & Sch. COM	5304	0.00	0.00	3,000.00	3,000.00
Pastor Recognition	5306	0.00	0.00	1,000.00	1,000.00
Subtotal Leadership Commission	5300	0.00	0.00	5,000.00	5,000.00
DISCIPLESHIP COMMISSION	5317				
Candidate Psychological T	5321	1,238.00	1,238.00	1,100.00	-138.00
Spiritual Dirs/Transforma	5322-178	0.00	0.00	2,000.00	2,000.00
Session Minute Review	5326	0.00	0.00	50.00	50.00
Clerk Training	5327	0.00	0.00	100.00	100.00
Communion Training	5328	0.00	0.00	50.00	50.00
Discipleship Events	5329-165	0.00	0.00	3,000.00	3,000.00
Sunday School Curriculum	5330	0.00	0.00	1,000.00	1,000.00
Youth Events/Retreat	5331	0.00	0.00	3,300.00	3,300.00
Triennium Exp. Budget	5333-116	0.00	0.00	2,000.00	2,000.00
Christian Educator Retrea	5335	0.00	0.00	500.00	500.00
Spirt. Formation Retreats	5341-178	0.00	0.00	3,000.00	3,000.00
Conferences Scholarships	5343	0.00	0.00	2,000.00	2,000.00
Boundary Training	5344-176	0.00	0.00	1,000.00	1,000.00
CRE PROGRAM	5346				
Preaching Track Class	5348	0.00	0.00	300.00	300.00
Commissioned Ruling Elder	5350-168	0.00	0.00	300.00	300.00
Subtotal Cre Program	5346	0.00	0.00	600.00	600.00
Subtotal Discipleship Commission	5317	1,238.00	1,238.00	19,700.00	18,462.00
MISSION COMMISSION	5368				
MT-25 Racial/Economic Jus	5369	0.00	0.00	4,000.00	4,000.00
Kirkmont Support	5370	0.00	0.00	5,500.00	5,500.00
Campus Ministry - UToledo	5371-148	0.00	0.00	2,750.00	2,750.00
PDA Mission Trip	5372-117	0.00	0.00	1,000.00	1,000.00

Income and Expense Statement

		Current Period	Year to Date	Annual Budget	Annual Budget Difference
Campus Ministry- UT Hanmi	5375-148	0.00	0.00	2,750.00	2,750.00
Subtotal Mission Commission	5368	0.00	0.00	16,000.00	16,000.00
NWC COMMISSION	5376				
NWC Commission Exp	5377	0.00	0.00	9,000.00	9,000.00
PBY DESIGNATED EXPENSES	7200				
LaSalle Church Closing	7216-216	0.00	158.77	0.00	-158.77
MISSION PASS-THRU EXP	7300				
SYNOD SHARED MISSION	7313				
Synod Program & Mission	7315-315	328.90	1,217.57	0.00	-1,217.57
GA SHARED MISSION	7316				
To G A - General Mission	7317-317	2,960.34	10,958.51	0.00	-10,958.51
To GA - Theological Ed.	7319-316	10.00	1,424.00	0.00	-1,424.00
Subtotal Ga Shared Mission	7316	2,970.34	12,382.51	0.00	-12,382.51
GA SPECIAL OFFERING	7340				
GA One Great Hr of Sharin	7342-342	35.00	1,730.75	0.00	-1,730.75
GA Peace/Global Msn Ofg.	7346-346	434.37	617.91	0.00	-617.91
GA Joy Offering	7348-348	2,913.63	4,352.73	0.00	-4,352.73
Subtotal Ga Special Offering	7340	3,383.00	6,701.39	0.00	-6,701.39
Subtotal Mission Pass-thru Exp	7300	6,682.24	20,301.47	0.00	-20,301.47
TOTAL EXPENSES		40,909.35	104,817.41	468,124.54	363,307.13
EXCESS INCOME/EXPENSES		\$56,166.10	\$118,886.83	-\$4,339.24	\$123,226.07

Church Name	Program & Mission (Mission Cause)								Admin & Governance (Per Capita)					
	2026 Pledges				2026 Mission Total Pmts. To Date	2026 Pledge Balance Due	2026 Unpledged Pmts.	Prior Year Mission Paid	PC Prior Yr Bal.Due	PC PRIOR YRS BALANCE PD	PC PRIOR YRS BALANCE DUE	2026 Assessment	2026 Assesemnt Paid to Date	Balance Due
	Pby.	Synod	GA	Total										
Adrian First	700.00	30.00	270.00	1,000.00	1,000.00	0.00	0.00	0.00	0.00	0.00	0.00	3,908.16	\$3,908.16	0.00
Antwerp	840.00	36.00	324.00	1,200.00	1,200.00	0.00	0.00	0.00	0.00	0.00	0.00	1,262.01	\$1,262.01	0.00
Blissfield First	700.00	30.00	270.00	1,000.00	0.00	1,000.00	0.00	0.00	0.00	0.00	0.00	1,994.79	\$949.09	1,045.70
Bluffton Presbyterian Church	1,871.00	80.00	722.00	2,673.00	445.52	2,227.48	0.00	0.00	0.00	0.00	0.00	3,501.06	\$3,501.06	0.00
Bowling Green 1st	2,972.90	127.41	1,146.69	4,247.00	707.84	3,539.16	0.00	0.00	0.00	0.00	0.00	6,269.34	\$0.00	6,269.34
*Bryan First *	0.00	0.00	0.00	0.00	0.00	0.00	0.00	0.00	0.00	0.00	0.00	5,658.69	\$5,658.69	0.00
Bucyrus First	0.00	0.00	0.00	0.00	0.00	0.00	0.00	0.00	8,730.97	0.00	8,730.97	40.71	\$0.00	40.71
Cadmus First	0.00	0.00	0.00	0.00	0.00	0.00	0.00	0.00	0.00	0.00	0.00	1,831.95	\$1,831.95	0.00
Cecil First	0.00	0.00	0.00	0.00	0.00	0.00	0.00	0.00	12,950.60	0.00	12,950.60	366.39	\$0.00	366.39
Celina First	0.00	0.00	0.00	0.00	0.00	0.00	0.00	0.00	0.00	0.00	0.00	1,709.82	\$1,709.82	0.00
Clyde First	350.00	15.00	135.00	500.00	100.00	400.00	0.00	0.00	0.00	0.00	0.00	3,012.54	\$600.00	2,412.54
Defiance First	5,320.00	228.00	2,052.00	7,600.00	7,600.00	0.00	0.00	0.00	0.00	0.00	0.00	2,971.83	\$2,971.83	0.00
Delphos First	100.00	0.00	0.00	100.00	100.00	0.00	0.00	0.00	2,934.28	0.00	2,934.28	284.97	\$284.97	0.00
Dola	0.00	0.00	0.00	0.00	0.00	0.00	0.00	0.00	0.00	0.00	0.00	651.36	\$0.00	651.36
Findlay Enon Valley	350.00	15.00	135.00	500.00	0.00	500.00	0.00	0.00	0.00	0.00	0.00	1,791.24	\$0.00	1,791.24
Findlay Faith	500.00	0.00	0.00	500.00	500.00	0.00	0.00	0.00	0.00	0.00	0.00	529.23	\$529.23	0.00
Findlay First	4,000.00	500.00	500.00	5,000.00	0.00	5,000.00	0.00	0.00	0.00	0.00	0.00	9,688.98	\$9,688.98	0.00
Fostoria	700.00	30.00	270.00	1,000.00	1,000.00	0.00	0.00	0.00	15,207.24	0.00	15,207.24	2,483.31	\$849.61	1,633.70
Fremont Presbyterian	1,680.00	72.00	648.00	2,400.00	400.00	2,000.00	0.00	0.00	0.00	0.00	0.00	4,315.26	\$1,078.72	3,236.54
Galion First	0.00	0.00	0.00	0.00	0.00	0.00	0.00	0.00	10.00	0.00	10.00	447.81	\$447.81	0.00
Grand Rapids First	0.00	0.00	0.00	0.00	0.00	0.00	0.00	0.00	7,906.15	0.00	7,906.15	40.71	\$0.00	40.71
Huron First	0.00	0.00	0.00	0.00	0.00	0.00	0.00	0.00	0.00	0.00	0.00	4,885.20	\$0.00	4,885.20
Kenton Trinity	420.00	18.00	162.00	600.00	150.00	450.00	0.00	0.00	0.00	0.00	0.00	1,099.17	\$1,099.17	0.00
Lasalle First	0.00	0.00	0.00	0.00	0.00	0.00	0.00	0.00	0.00	0.00	0.00	610.65	\$610.65	0.00
Lima Faith Christian	1,540.00	154.00	506.00	2,200.00	2,200.03	-0.03	0.00	0.00	0.00	0.00	0.00	732.78	\$732.75	0.03
Lima Market St.	0.00	0.00	0.00	0.00	0.00	0.00	0.00	0.00	0.00	0.00	0.00	4,640.94	\$0.00	4,640.94
Loved First	0.00	0.00	0.00	0.00	0.00	0.00	0.00	0.00	0.00	0.00	0.00	0.00	\$0.00	0.00
Marseilles	0.00	0.00	0.00	0.00	0.00	0.00	0.00	0.00	0.00	0.00	0.00	854.91	\$0.00	854.91
Maumee First	0.00	0.00	0.00	0.00	0.00	0.00	0.00	0.00	0.00	0.00	0.00	15,388.38	\$15,388.38	0.00
McComb First	0.00	0.00	0.00	0.00	0.00	0.00	0.00	0.00	0.00	0.00	0.00	1,384.14	\$0.00	1,384.14
Milan	2,520.00	108.00	972.00	3,600.00	3,600.00	0.00	0.00	0.00	0.00	0.00	0.00	1,180.59	\$1,180.59	0.00
Monroe First	0.00	0.00	0.00	0.00	0.00	0.00	0.00	0.00	0.00	0.00	0.00	5,373.72	\$5,373.72	0.00

Montpelier First	0.00	0.00	0.00	0.00	0.00	0.00	0.00	0.00	0.00	0.00	0.00	3,216.09	\$0.00	3,216.09
Napoleon First	2,000.00	0.00	0.00	2,000.00	2,000.00	0.00	0.00	0.00	0.00	0.00	0.00	1,994.79	\$1,994.79	0.00
Norwalk First	6,261.00	0.00	0.00	6,261.00	0.00	6,261.00	0.00	0.00	0.00	0.00	0.00	9,729.69	\$9,729.69	0.00
Ottawa First	1,050.00	45.00	405.00	1,500.00	0.00	1,500.00	0.00	0.00	0.00	0.00	0.00	2,442.60	\$2,442.60	0.00
Palmyra Community	0.00	0.00	0.00	0.00	0.00	0.00	0.00	0.00	1,863.88	0.00	1,863.88	732.78	\$0.00	732.78
Pemberville	700.00	30.00	270.00	1,000.00	1,000.00	0.00	0.00	0.00	0.00	0.00	0.00	3,908.16	\$325.68	3,582.48
Perrysburg First	1,400.00	60.00	540.00	2,000.00	2,000.00	0.00	0.00	0.00	0.00	0.00	0.00	4,355.97	\$0.00	4,355.97
Port Clinton	770.00	33.00	297.00	1,100.00	1,100.00	0.00	0.00	0.00	0.00	0.00	0.00	3,134.67	\$3,134.67	0.00
Raisin	210.00	9.00	81.00	300.00	0.00	300.00	0.00	0.00	0.00	0.00	0.00	610.65	\$0.00	610.65
Sandusky First	0.00	0.00	0.00	0.00	0.00	0.00	0.00	0.00	0.00	0.00	0.00	1,424.85	\$0.00	1,424.85
Shelby First	0.00	0.00	0.00	0.00	0.00	0.00	0.00	0.00	0.00	0.00	0.00	1,872.66	\$1,872.66	0.00
Tecumseh First	2,100.00	90.00	810.00	3,000.00	0.00	3,000.00	0.00	0.00	0.27	0.00	0.27	6,798.57	\$0.00	6,798.57
Tiffin First	10,500.00	450.00	4,050.00	15,000.00	15,000.00	0.00	0.00	0.00	0.00	0.00	0.00	1,791.24	\$1,791.24	0.00
Toledo Christ	0.00	0.00	0.00	0.00	0.00	0.00	0.00	0.00	0.00	0.00	0.00	9,037.62	\$0.00	9,037.62
Toledo Collingwood	0.00	0.00	0.00	0.00	0.00	0.00	0.00	0.00	5,665.86	0.00	5,665.86	2,524.02	\$0.00	2,524.02
Toledo Eastminster	0.00	0.00	0.00	0.00	0.00	0.00	0.00	0.00	0.00	0.00	0.00	2,279.76	\$0.00	2,279.76
*Toledo Fairgreen	0.00	0.00	0.00	0.00	0.00	0.00	500.00	0.00	0.00	0.00	0.00	2,564.73	\$650.00	1,914.73
Toledo Hanmi Covenant	0.00	0.00	0.00	0.00	0.00	0.00	0.00	0.00	430.10	0.00	430.10	447.81	\$0.00	447.81
Tontogany	700.00	30.00	270.00	1,000.00	250.00	750.00	0.00	0.00	0.00	0.00	0.00	2,035.50	\$2,035.50	0.00
Upper Sandusky 1st	0.00	0.00	0.00	0.00	0.00	0.00	0.00	0.00	0.00	0.00	0.00	6,147.21	\$0.00	6,147.21
Van Buren	0.00	0.00	0.00	0.00	0.00	0.00	0.00	0.00	0.00	0.00	0.00	447.81	\$447.81	0.00
Van Wert First	0.00	0.00	0.00	0.00	0.00	0.00	0.00	0.00	0.00	0.00	0.00	3,256.80	\$3,256.80	0.00
Venedocia Salem	0.00	0.00	0.00	0.00	0.00	0.00	0.00	0.00	0.00	0.00	0.00	3,134.67	\$627.00	2,507.67
Waterville First	0.00	0.00	0.00	0.00	0.00	0.00	0.00	0.00	0.00	0.00	0.00	1,791.24	\$1,791.24	0.00
West Bethesda	2,800.00	120.00	1,080.00	4,000.00	333.37	3,666.63	0.00	0.00	0.00	0.00	0.00	2,442.60	\$2,442.60	0.00
West Eagle Creek	1,400.00	60.00	540.00	2,000.00	2,000.00	0.00	0.00	0.00	0.00	0.00	0.00	325.68	\$325.68	0.00
*West Unity *	0.00	0.00	0.00	0.00	0.00	0.00	0.00	0.00	0.00	0.00	0.00	1,506.27	\$1,506.27	0.00
Total Current				73,281.00	42,686.76		500.00	0.00		0.00		168,865.08	\$94,031.42	
Personal Mission/Individual Contributions														
Prior yr. Mission/Per Cap							\$0.00	\$0.00						

MVP Presbytery Women	0.00	0.00	0.00	0.00	0.00	0.00	0.00	\$0.00	\$0.00						
TOTAL	54,454.90	2,370.41	16,455.69	73,281.00	42,686.76	0.00	500.00	0.00	55,699.35	0.00	55,699.35	168,865.08	\$94,031.42	74,833.66	
Program & Mission Gifts - Pby (budget)	60,000.00				Personal Mission							Personal PC	40.71		
												Personal PC	0.00		
												Personal Pc	0.00		
				Recvd YTD 2026	43,186.76							Recvd YTD 2026	94,072.13		
				Recvd YTD Prior Years	0.00							Recvd YTD Prior Years			
				Total	43,186.76							Total	94,072.13		
														collected	
Pby. Mission Pledges YTD	54,454.90												56%		
Bal. unpledged	5,545.10						02/28/26								